DETAILS 2 DOT
DEVELOPMENT NIG. LTD.

Company Profile

"Exploring the possibilities in Building excellence"

Prologue

At Details2Dot Development, we turn your vision into reality.

We are a civil engineering company that delivers top solutions for the built industry, whether as main or sub-contractors.

We have a strong and dynamic team of professionals who work together to build a strong brand and a loyal customer base. We are always looking for new ways to solve the challenges of the built industry with innovation and excellence.

We adhere to the highest standards of safety, efficiency, and quality in our service delivery. We have carved an enviable niche for ourselves in the short period of our existence, winning the trust of many high-profile clients.

We are reliable and efficient, and we invite you on board as we navigate a proudly Nigerian business outfit with a world-class core.

Our Company

Details2Dot Development Limited (D2D) is a leading building/construction and consultancy company in Nigeria. We offer a range of services, from design to execution, with integrity, quality, and teamwork.

We aim to satisfy our customers, retain our clients, and earn referrals from our projects. We are committed to building excellence for our stakeholders and contributing to a better Nigeria. We are environmentally responsible and socially conscious.

We are also ready to meet the Country's needs for housing/construction by joining the Government's efforts to develop remote areas.

DETAILS 2 DOT
DEVELOPMENT NIG. LTD.

Our Vision

Details 2 Dot envisions a future where we are the leading construction company in Nigeria, providing detailed, cost-effective, and lasting solutions for the built industry. We leverage our world-class core, talent, technology, and practices to overcome the toughest challenges and deliver global standard operations that benefit our clients, partners, and communities.

Our Goals

➟ Deliver projects on time, on budget, and with high quality

➟ Lead the industry by using the best practices and technology in construction services and related activities

➟ Exceed client expectations and satisfaction in every project

Our Philosophy

Our philosophy reflects our values and vision, which define who we are and how we work. We uphold these values in every project, and they are essential for both the success of D2D and the future of construction.

Our Values

Honesty: We communicate and act with transparency and honesty.

Integrity: We align our actions with our beliefs and stand up for what is right.

Fairness: We treat everyone with respect and collaboration. We deliver quality work and service with sincerity. We learn and grow together.

Reliability: We keep our promises and meet our deadlines. We are responsive and professional in all our dealings.

Citizenship: We follow the law and care for the safety and welfare of all. We protect the environment and improve our projects and processes. We inspire each other to make a positive impact.

Our Services

D2D is a construction company that delivers excellence in various projects. We offer the following services:

Design & Build: We create and execute architectural, engineering, and interior designs. We also rehabilitate and procure properties.

Commercial: We construct hotels, retail outlets, sports complexes, entertainment centres, and office buildings of different heights.

Residential: We build single and multiple family homes, apartment units, and estates.

Consulting: We provide technical project management, property management, and community development services.

residential

Details2Dot Development Nigeria Ltd

Private Residence

Ibadan

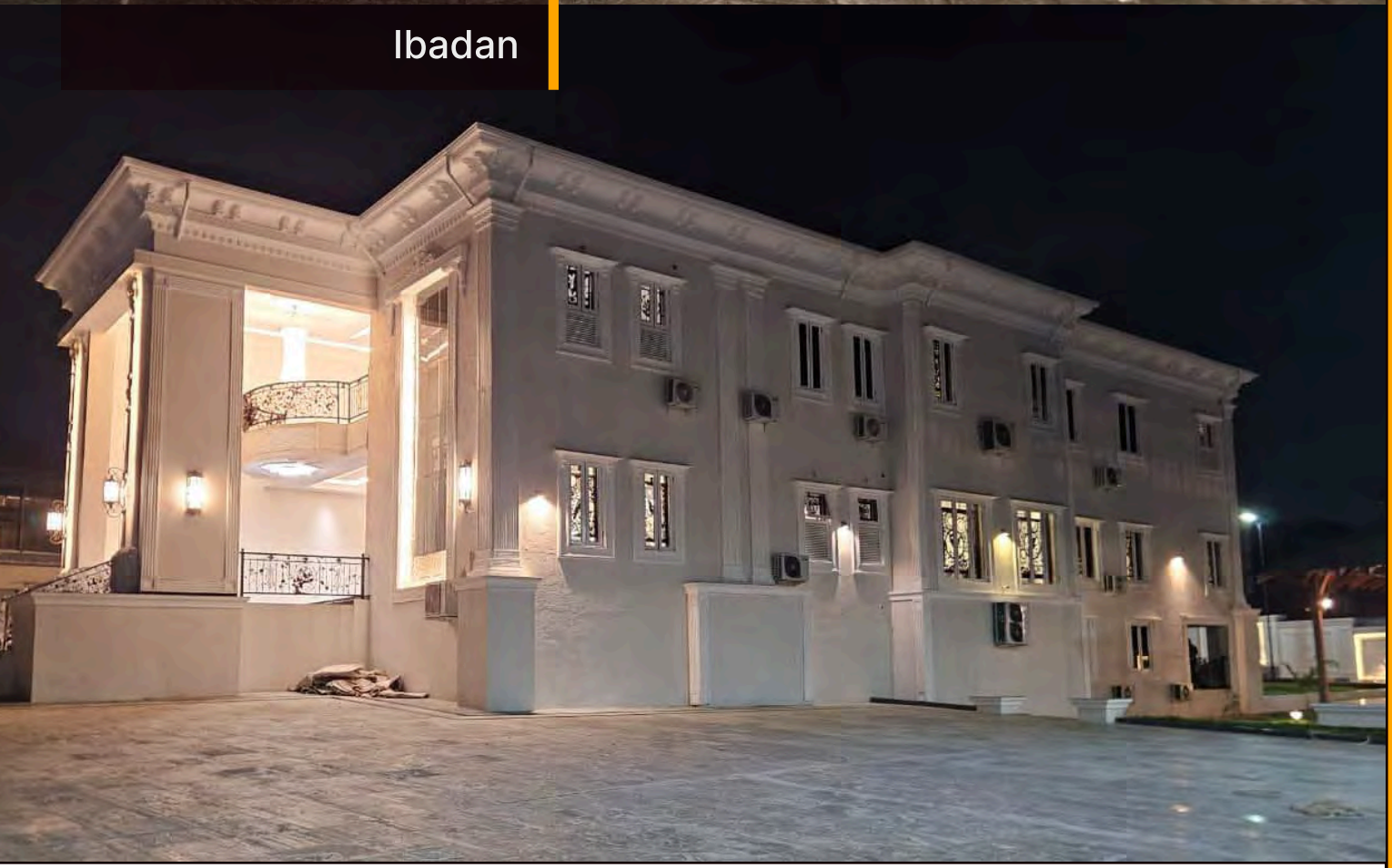

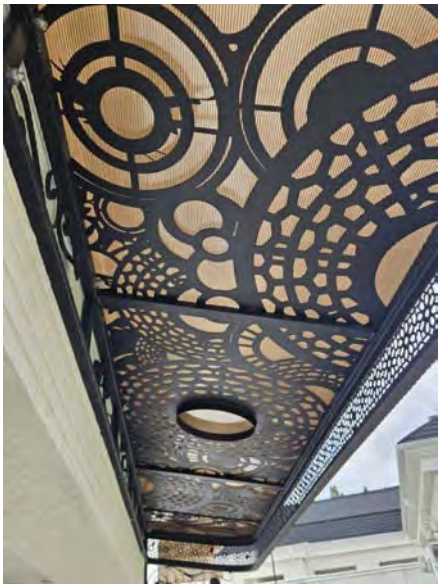

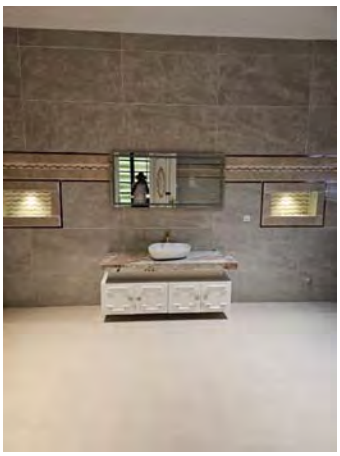

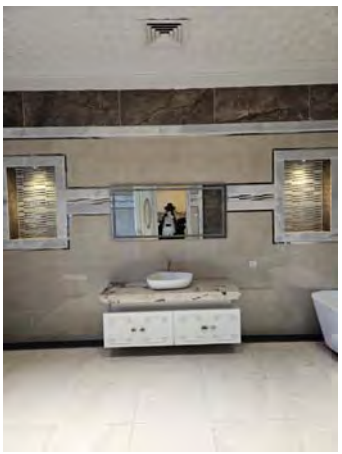

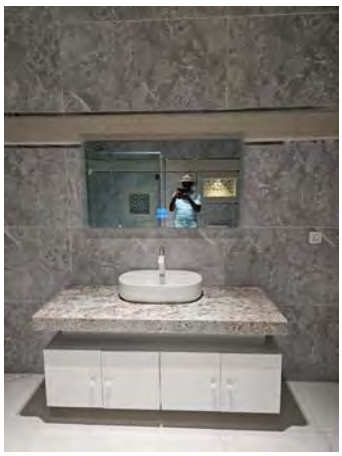

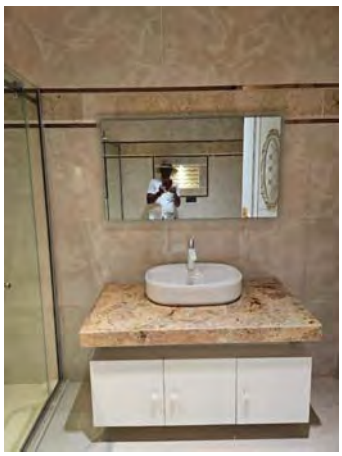

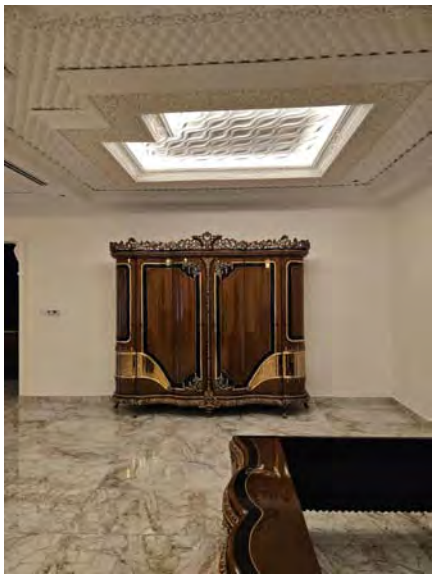

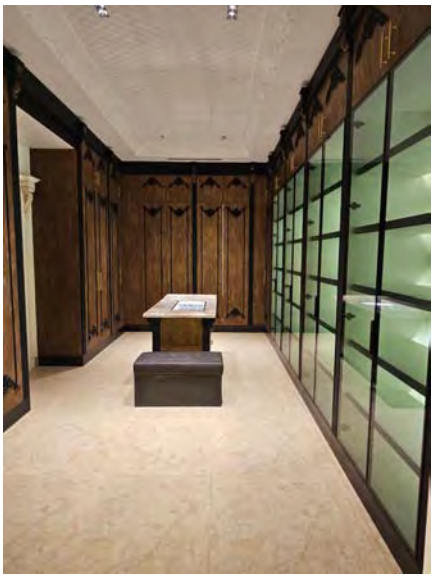

Judges' Quarters

Abuja

- 40 units
- 5-Bedroom Duplexes
- 3-Bedroom Boys' Quarters each
- 3 Corner Shops
- 3 Event Centres
- 3 Power Plants

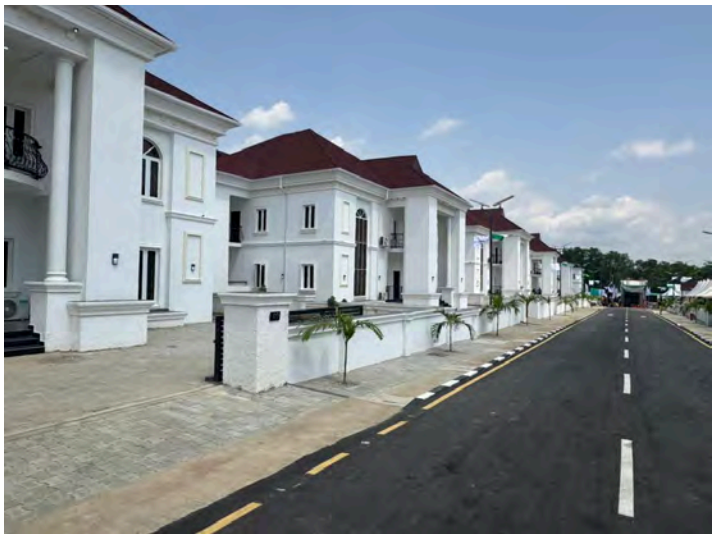

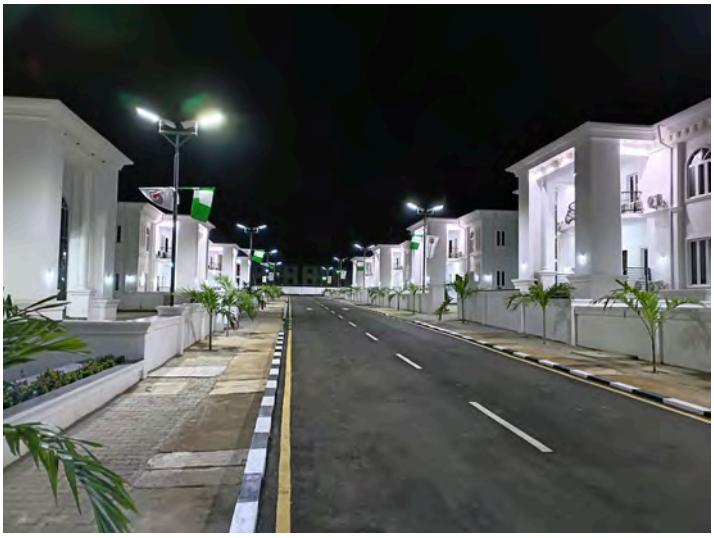

40 NOS
OFFICIAL
FLAG-OFF

TVC NEWS
ABUJA
INFRASTRUCTURE DEVELOPMENT IN FCT
LAUNCH OF DESIGN, CONSTRUCTION OF 40 JUDGES QUARTERS
14:06
NEWS
NIGERIAN ARMY DESCRIBES REPORTS OF DEATH OF CHIEF OF ARMY STAFF, LT GEN. LAGBAJA AS FAKE NEW

40 NOS
OFFICIAL
FLAG-OFF
CEREMONY

Heads of Courts

Asokoro, Abuja

Court of Appeal

Heads of Courts

Asokoro, Abuja

Federal High Court

Heads of Courts

Asokoro, Abuja

High Court of the FCT

Heads of Courts

Asokoro, Abuja

National Industrial Court

residential

Private Residence

Guzape, Abuja

Details2Dot Development Nigeria Ltd

residential

Residential Duplexes

Kugbo, Abuja

Details2Dot Development Nigeria Ltd

Blocks of Flats & Terrace Units

Polo GRA, Port Harcourt

Mini Estate

Abuja

- 3x Terrace Buildings -- 4 Bedrooms per unit
- 2x Block of Flats -- 4× 2-Bedroom units and 1× 3-Bedroom penthose per block

Private Residence

Port Harcourt

Hostel Development

Port Harcourt

Nigerian Law School Hostel

- 900-capacity (300-room) student hostel

Port Harcourt

Law School Hostel

Bayelsa

- 900-capacity student hostel

Law School Hostel

Abuja

Family Duplex

Port Harcourt

- 11 bedrooms
- 3 lounges
- Study
- Guest house
- Service quarters

residential

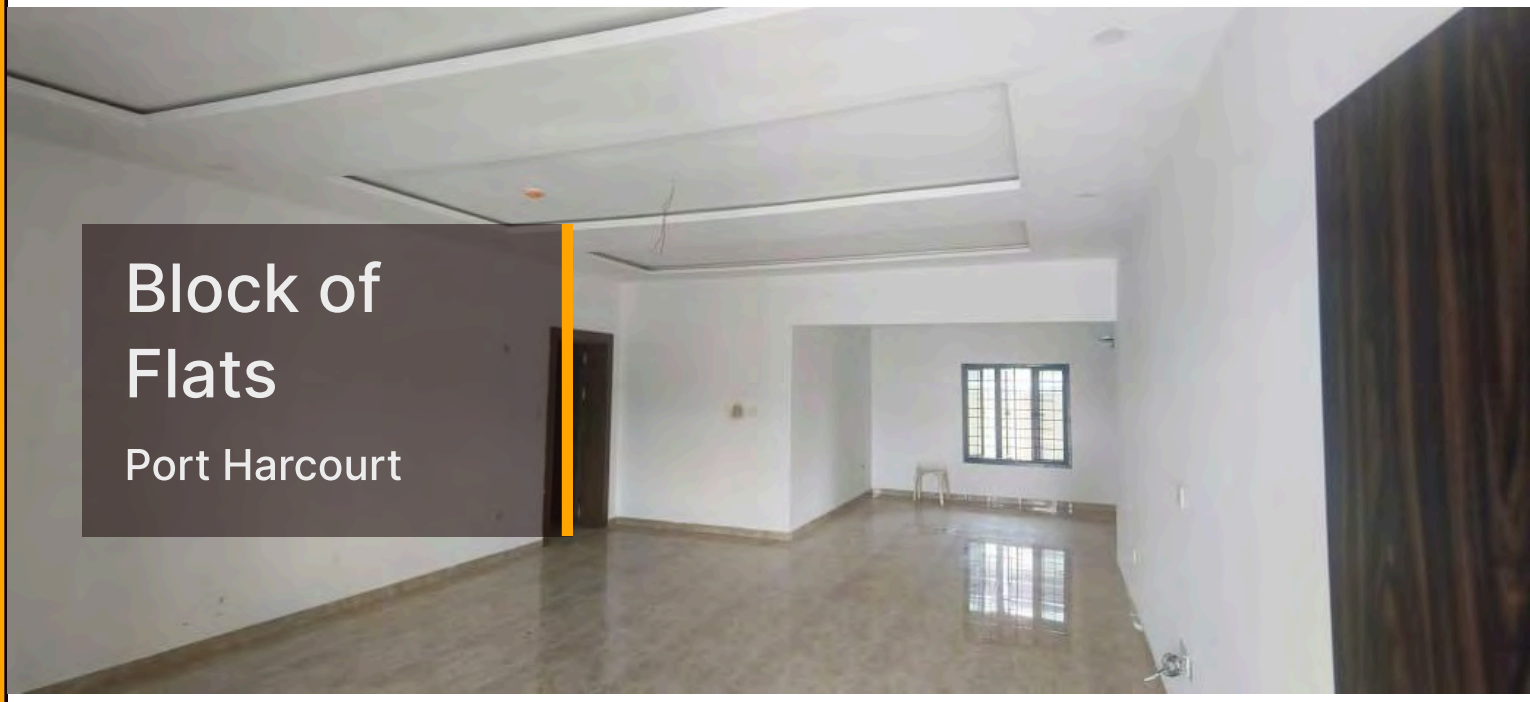

Block of Flats

Port Harcourt

Details2Dot Development Nigeria Ltd

residential

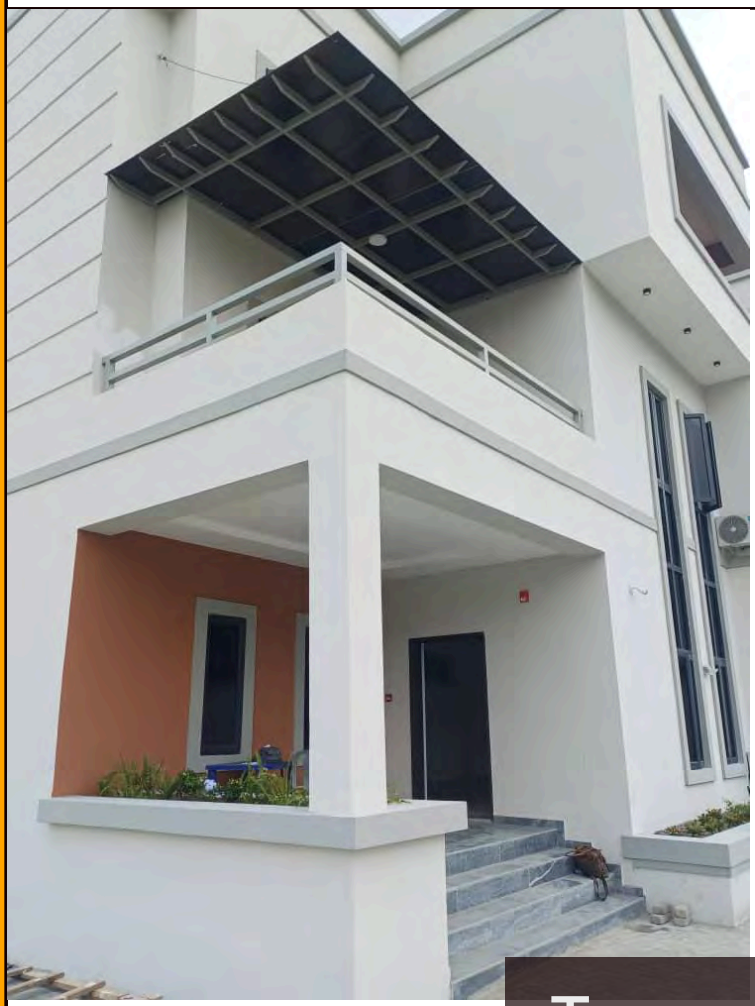

Terrace Units

Port Harcourt

Terrace Units

Abuja

- 6x units
- 4 & 5 Bedrooms

residential

Terrace Units

Abuja

Details2Dot Development Nigeria Ltd

Terrace Units

Abuja

Private Residence

Abuja

Terrace Units (Site A)

Port Harcourt

Terrace Units (Site B)

Port Harcourt

Terrace Units

Port Harcourt

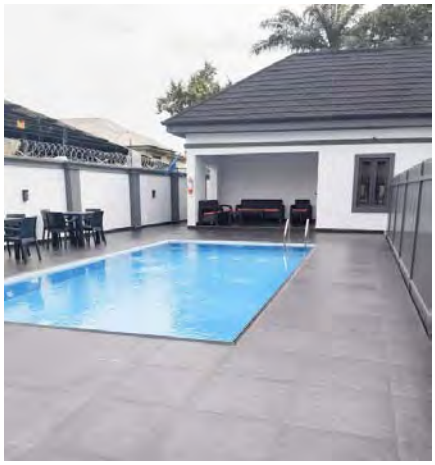

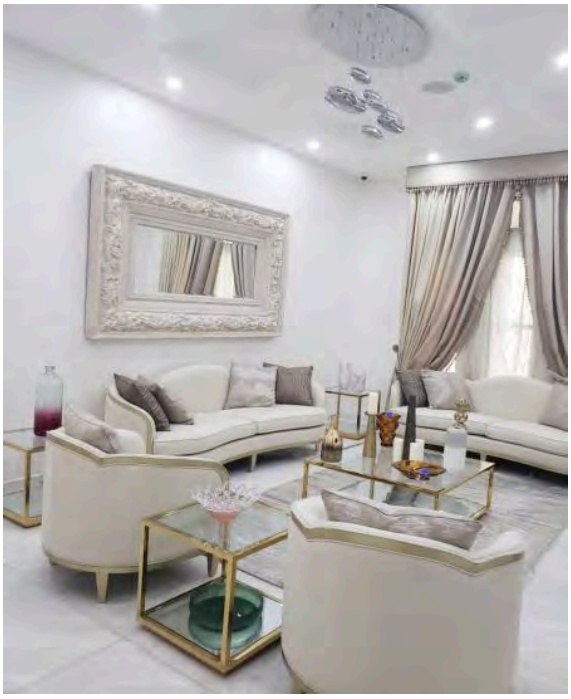

Luxury Apartment

Lagos

commercial

Details2Dot Development Nigeria Ltd

9-Floor Office Complex

Zone 5, Abuja

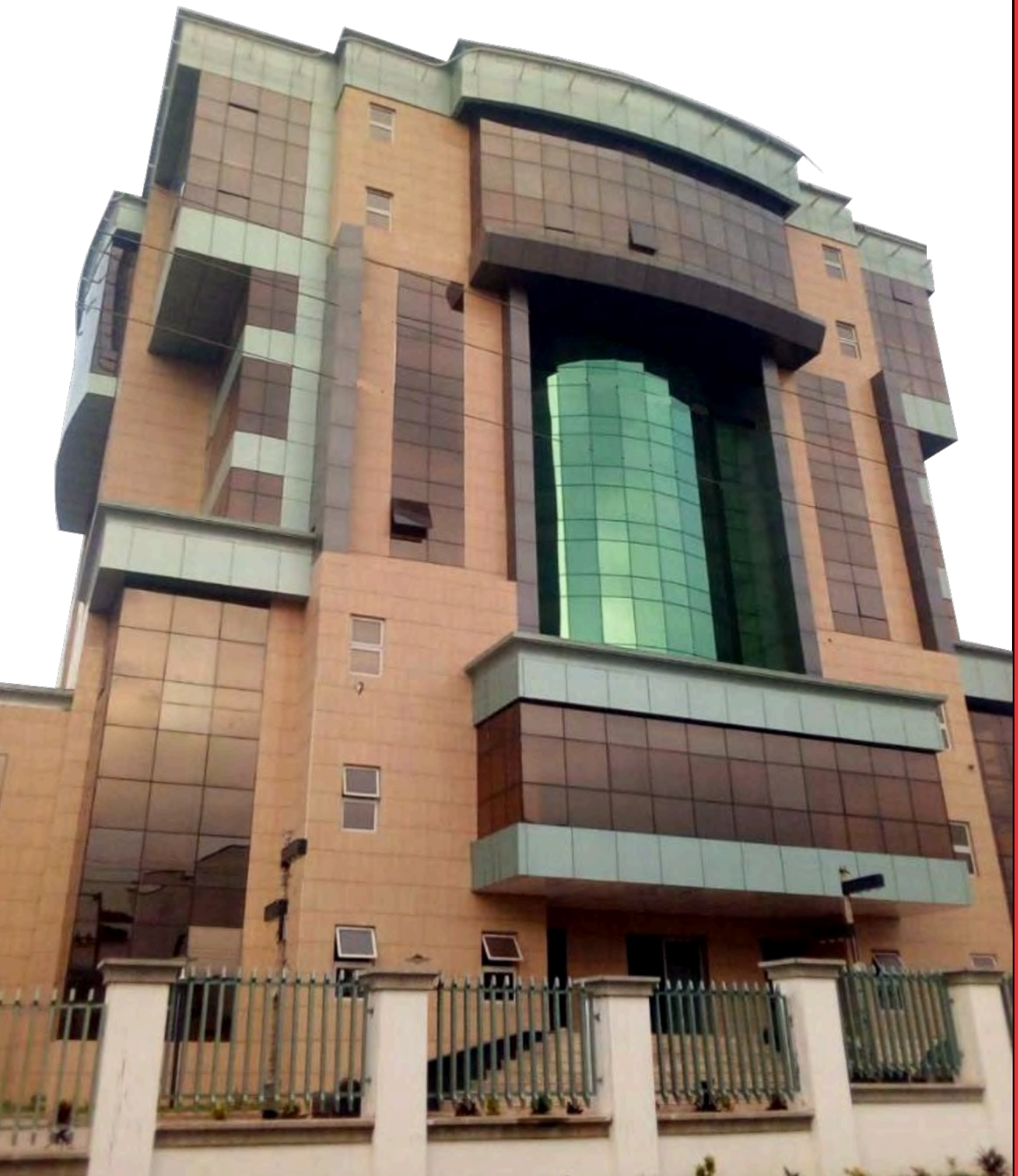

commercial

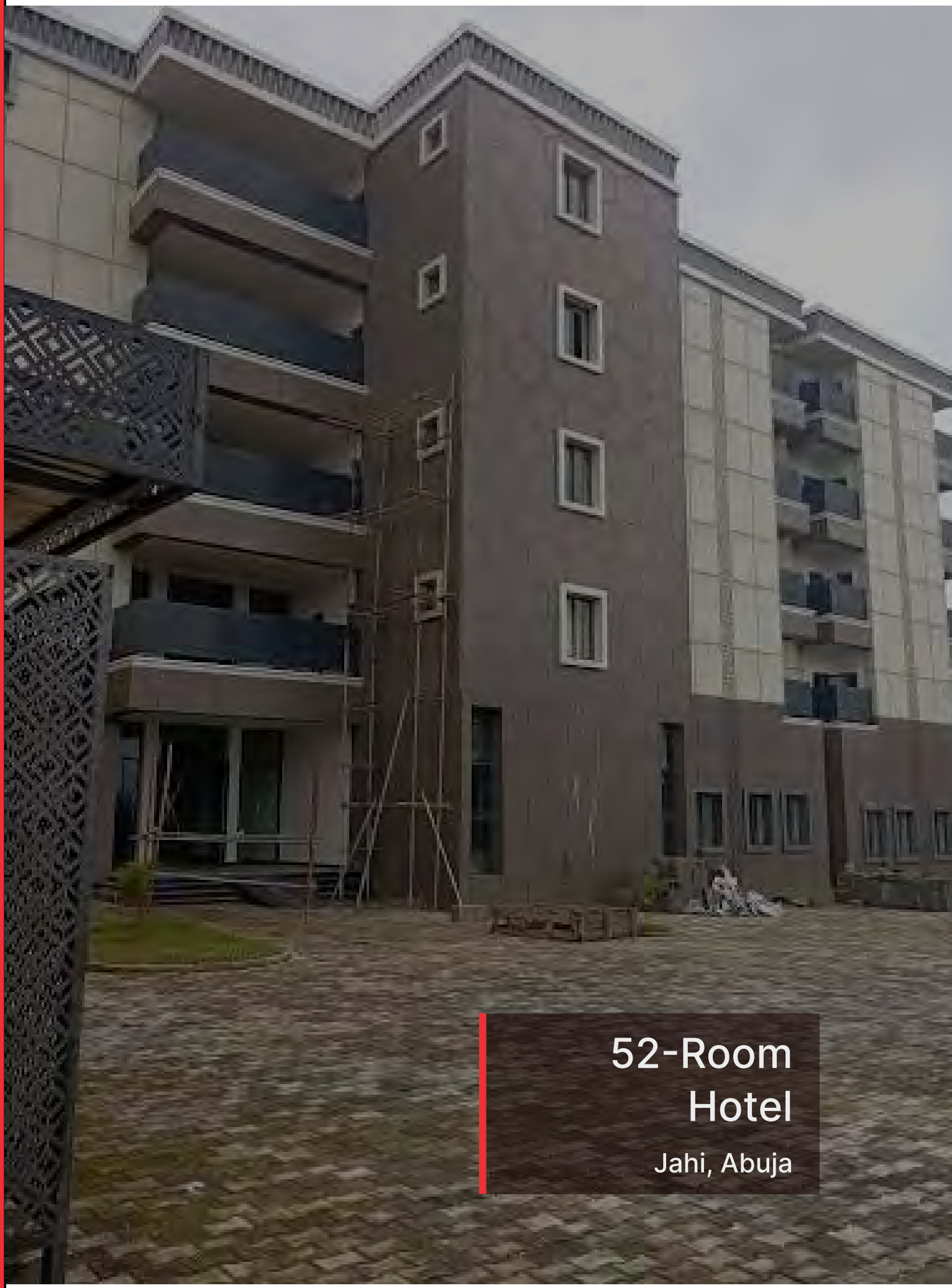

52-Room Hotel

Jahi, Abuja

Details2Dot Development Nigeria Ltd

commercial

Mixed-Use Development

Utako, Abuja

Details2Dot Development Nigeria Ltd

Twin Towers

Zone 5, Abuja

9-Floor Office Block

Zone 5, Abuja

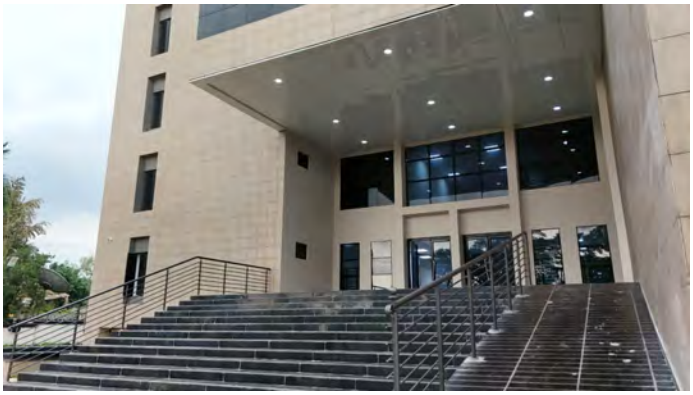

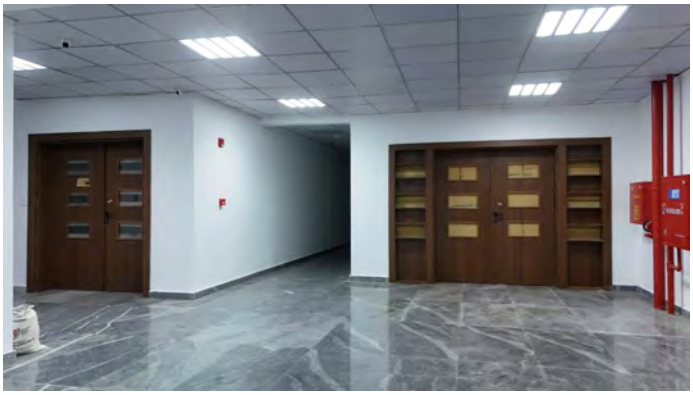

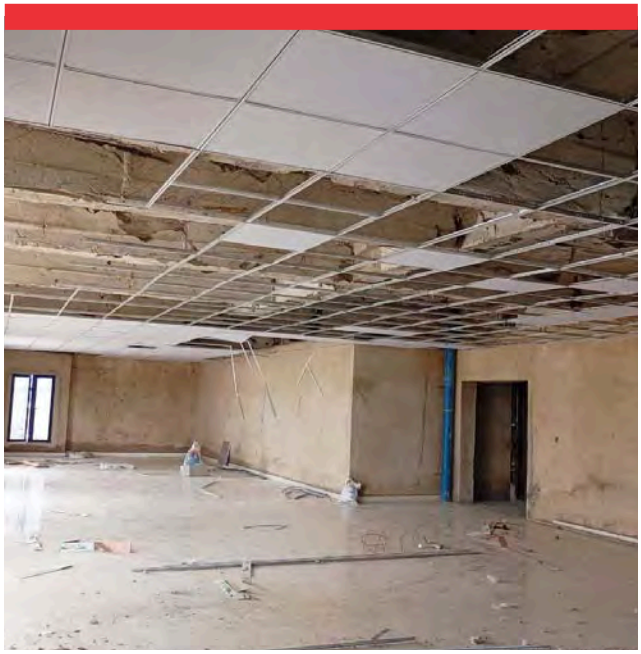

10-Floor Office Complex

Central Area, Abuja

Asokoro Shopping Mall

Asokoro, Abuja

5-Floor Office Complex

Old GRA,
Port Harcourt

Titan Trust Bank

Port Harcourt

OPENING
SOON

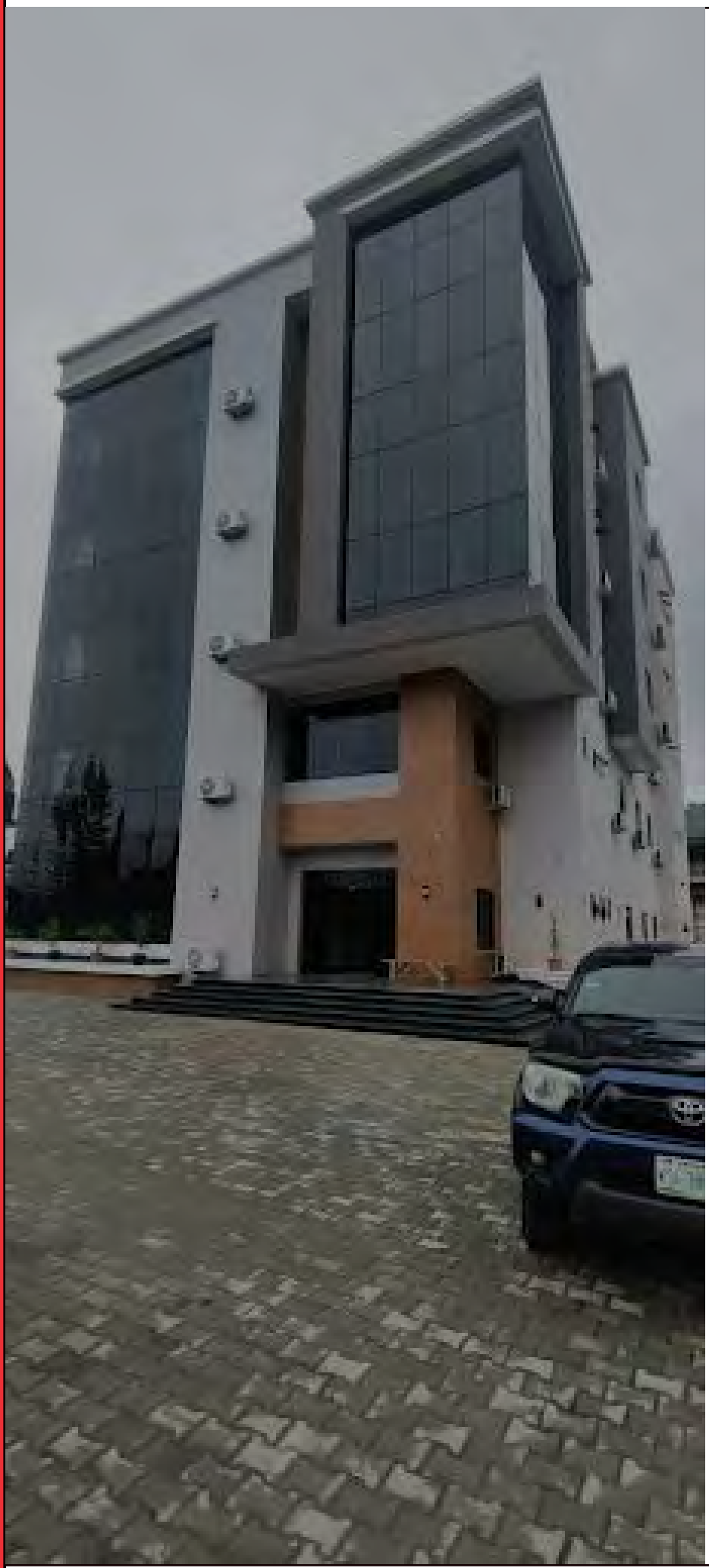

Office Block

Old GRA, Port Harcourt

Multi-Purpose Buildings

Old GRA, Port Harcourt

commercial

Mother & Child Hospital

Port Harcourt

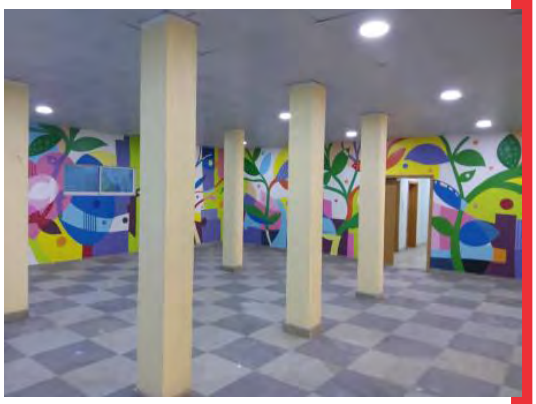

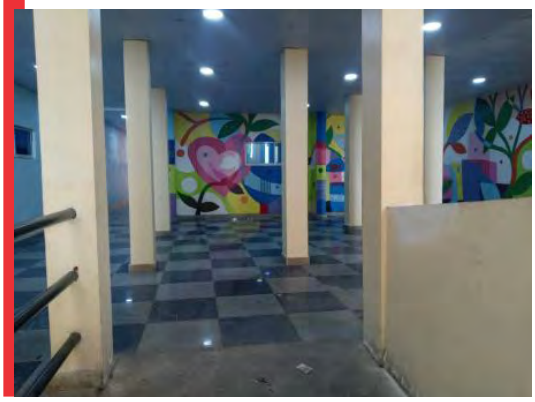

Mixed-Used Development

Port Harcourt

NBA Law Centre

Port Harcourt

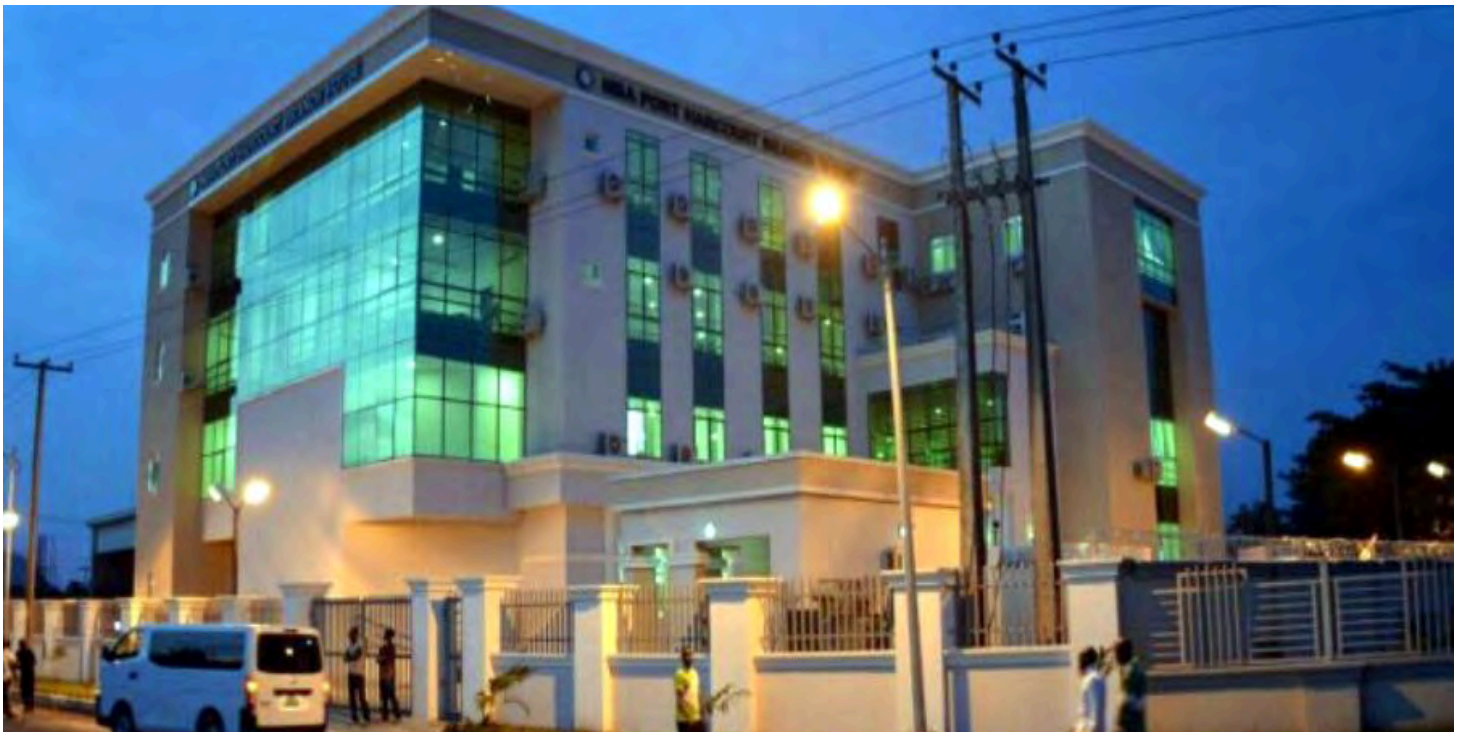

commercial

Kelsey Harrison Hospital

Port Harcourt

renovated by Tijeems, a subsidiary of Details 2 Dot

International Airport Hanger

Abuja

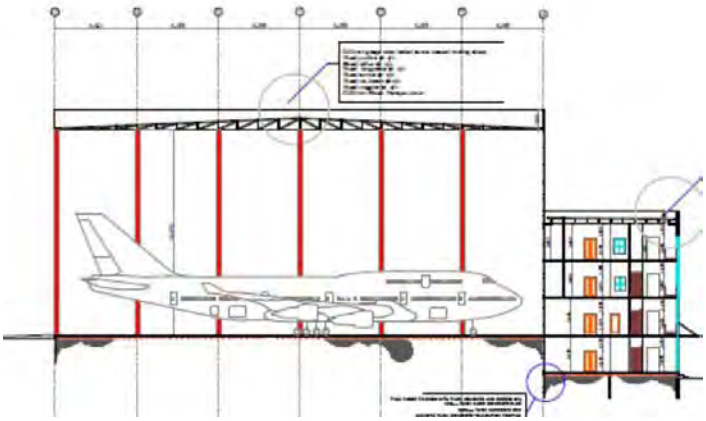

TITLE: E-LIBRARY FOR FEDERAL GOVERNMENT COLLEGES

DESCRIPTION: CONSULTANCY SERVICES

CLIENT/REFERENCE: Universal Basic Education Commission (UBEC)/ Federal Ministry of Education

PROJECT LOCATION: 73 Federal Government Colleges across the 6 Geo-Political Zones in Nigeria

SCOPE OF WORK: All-in-Consultancy: Production of Pre-construction drawings, Tender Documents, Coordination of Bidding Process, Project Supervision

STATUS: Completed

The Schools and Location are as follows:

1. FGGC Zaria, Kaduna State.
2. FGC Kwali, FCT.
3. FGSA Suleja, Niger State.
4. FGGC Umuahia, Abia State.
5. FGC Okigwe, Imo State.
6. FGC Keffi, Nasarawa State.
7. FGC Ikirun, Osun State.
8. FGGC, Bida Niger State.
9. FGGC Vandeikya, Benue State.
10. FGC Ijanikin, Lagos State.
11. FGC Ido Ani, Ondo State.
12. FGC Ugwolawo, Kogi State
13. FGC Ohafia, Abia State.
14. FSTC Ahoada, Rivers State.
15. FSTC Yaba, Lagos State.
16. FSTC Kafanchan, Kaduna State.
17. FGGC Daura, Katsina State.
18. FSTC Usi-Ekiti, Ekiti State.
19. FGGC Ikot Obio Itong, Akwa Ibom State.
20. FGGC Ikom, Cross River.
21. FGGC Jalingo, Taraba State.
22. FSTC Ilesha, Osun State.
23. FSTC Zuru, Kebbi State.
24. FGGC Calabar, C/River State.
25. FGGC Lejja, Enugu State.
26. FGGC Efon Alaye, Ekiti State.
27. FGGC Abaji, FCT.
28. FSTC Uromi, Edo State.
29. FGGC Gusau, Zamfara State.
30. FSTC Michika, Adamawa State.
31. FSTC Uyo, Akwa Ibom State.
32. FGGC Onitsha, Anambra State.
33. FGC Sokoto, Sokoto State.
34. FGGC Sagamu, Ogun State.
35. FGC Ogbomosho Oyo State.
36. FGGC Ilorin Kwara State.
37. FGGC Bauchi, Bauchi State.
38. FGC Port-Harcourt Rivers State.
39. FGGC Bakori, Katsina State
40. FGGC Akure, Ondo State.
41. FGGC Owerri, Imo State.
42. FGC Warri, Delta State.
43. FGGC Benin, Edo State.
44. FGC Akwa-Ibom State.
45. FGC Enugu Enugu State.
46. FGGC Bajoga, Gombe State.
47. FGGC Abuloma, Rivers State.
48. FGC Minna, Niger State.
49. FGGC Kazaure, Jigawa state.
50. FGC Wukari, Taraba State.
51. FGGC Tambuwal, Sokoto State.
52. FGC Ganye, Adamawa State.
53. FGC Birnin Kebbi, Kebbi State.
54. FGC Kaduna, Kaduna State.
55. FGGC Yola, Adamawa State.
56. FGC Okposi, Ebonyi State.
57. FGC Otobi, Benue State.
58. FGC Jos, Plateau State
59. FGC Kano, Kano State
60. FGC Rubochi, Abuja FCT
61. FGGC Keana, Nasarawa State
62. FGGC Imiringi, Bayelsa State
63. FGC Odi, Bayelsa State.
64. FGC Ibillo, Edo State.
65. FGGC Oyo, Oyo State.
66. FGC Ibusa, Delta State.
67. FGC Nise, Anambra State
68. FGGC Gboko, Benue State
69. FGGC Azare, Bauchi State
70. FGGC Biliri, Gombe State
71. FGBC Apo-Garki, Abuja FCT
72. FGC Odi, Bayelsa State
73. FGGC Kazaure, Jigawa State

Clients

We have a diverse and loyal client base, ranging from individuals to organisations, and from private to public sectors.

OSMOSERVEGLOBAL

PDLD

Federal Ministry of Education

Federal Capital Development Authority

Universal Basic Education Commission

Government of Rivers State of Nigeria

Gokana Local Government Council

Titan Trust Bank

Osmoserve Global

5 Ayaminima Street
GRA Phase II, PH, Rivers

3A Yahaya Gwagwa Close
off 4th Ave, Gwarinpa, FCT

Contact@details2dot.com

Details2Dot.com

+234 (0) 803 308 1037
+234 (0) 803 778 9454

details 2 dot development

@details2dot

DETAILS 2 DOT
DEVELOPMENT NIG. LTD.